S2 mini

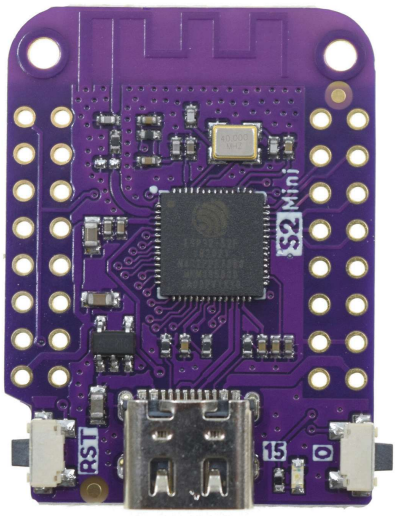

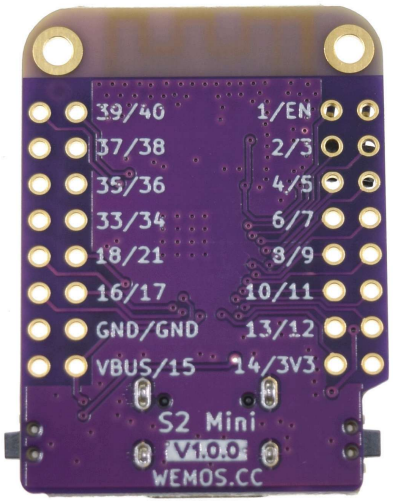

A mini wifi boards based ESP32-S2FN4R2. [Buy it]

Features

- based ESP32-S2FN4R2 WIFI IC
- Type-C USB
- 4MB Flash
- 2MB PSRAM
- 27x IO
- ADC, DAC, I2C, SPI, UART, USB OTG
- Compatible with LOLIN D1 mini shields
- Compatible with MicroPython, Arduino, CircuitPython and ESP-IDF
- Default firmware: MicroPython

Tutorials

- Get started with MicroPython [S2 series]
- Get started with Arduino [S2 series]

latest

Build and run apps in over 115 regions with MongoDB Atlas, the database for every enterprise.

Ads by EthicalAds

Close Ad

Documentation

- Schematic V1.0.0[PDF]
- Dimension V1.0.0[PDF]
- ESP32-S2 Datasheet

Technical specs

Operating Voltage	3.3V
Digital I/O Pins	27
Clock Speed	240MHz
Flash	4M Bytes
PSRAM	2M Bytes
Size	34.3*25.4mm
Weight	2.4g

Pin

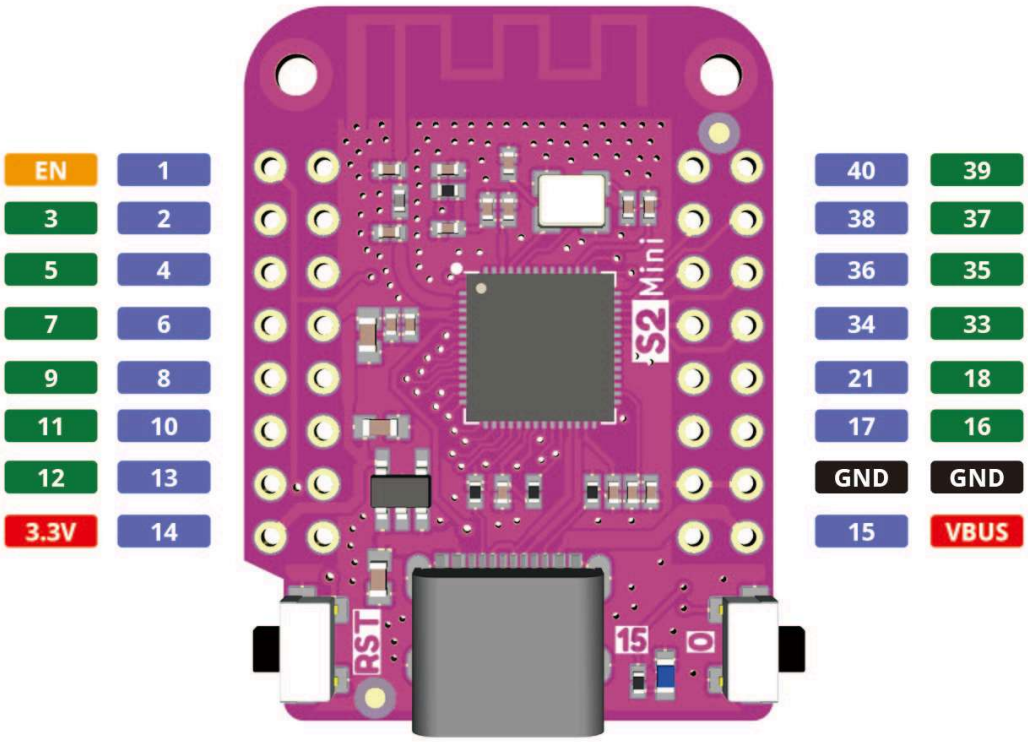

latest

Build and run apps in over 115 regions with MongoDB Atlas, the database for every enterprise.

Ads by EthicalAds

Close Ad